

Part of John Graham & part of John Fitzgerald now Sam! Graham.

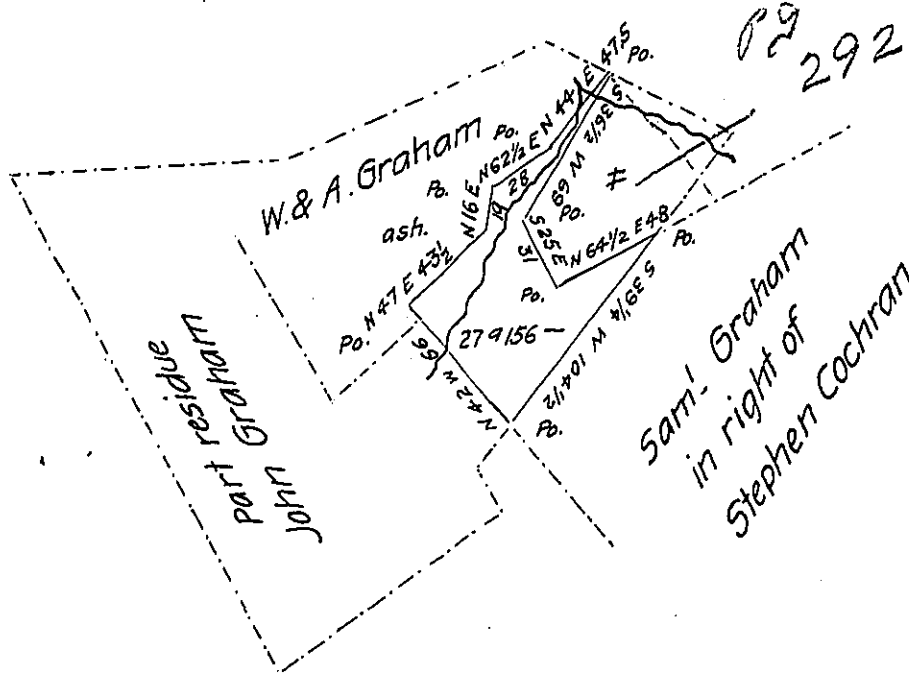

Draught of twenty seven acres and one hundred and fifty six perches & allow^{ce} situated in Turbett Township Mifflin County (late Lack Township Cumb^d County) part of 238^a 98 prs. surveyed 17th May 1766. Warrant to John Graham dated *1st March 1763. Resurveyed and divided at the instance of Sam! Graham 23rd Feb^y 1822.

Wm McAlister D.S.

To Samuel Cochran Esquire
 Surveyor Gen^l of Pennsylvania }
 * Say 20th Sept^r 1762

IN TESTIMONY that the above is a copy of the original remaining on file in the Department of Internal Affairs of Pennsylvania, made conformably to an Act of Assembly approved the 16th day of February, 1833, I have hereunto set my Hand and caused the Seal of said Department to be affixed at Harrisburg, this seventeenth day of December 1904

Loacir Pearson
 Secretary of Internal Affairs.